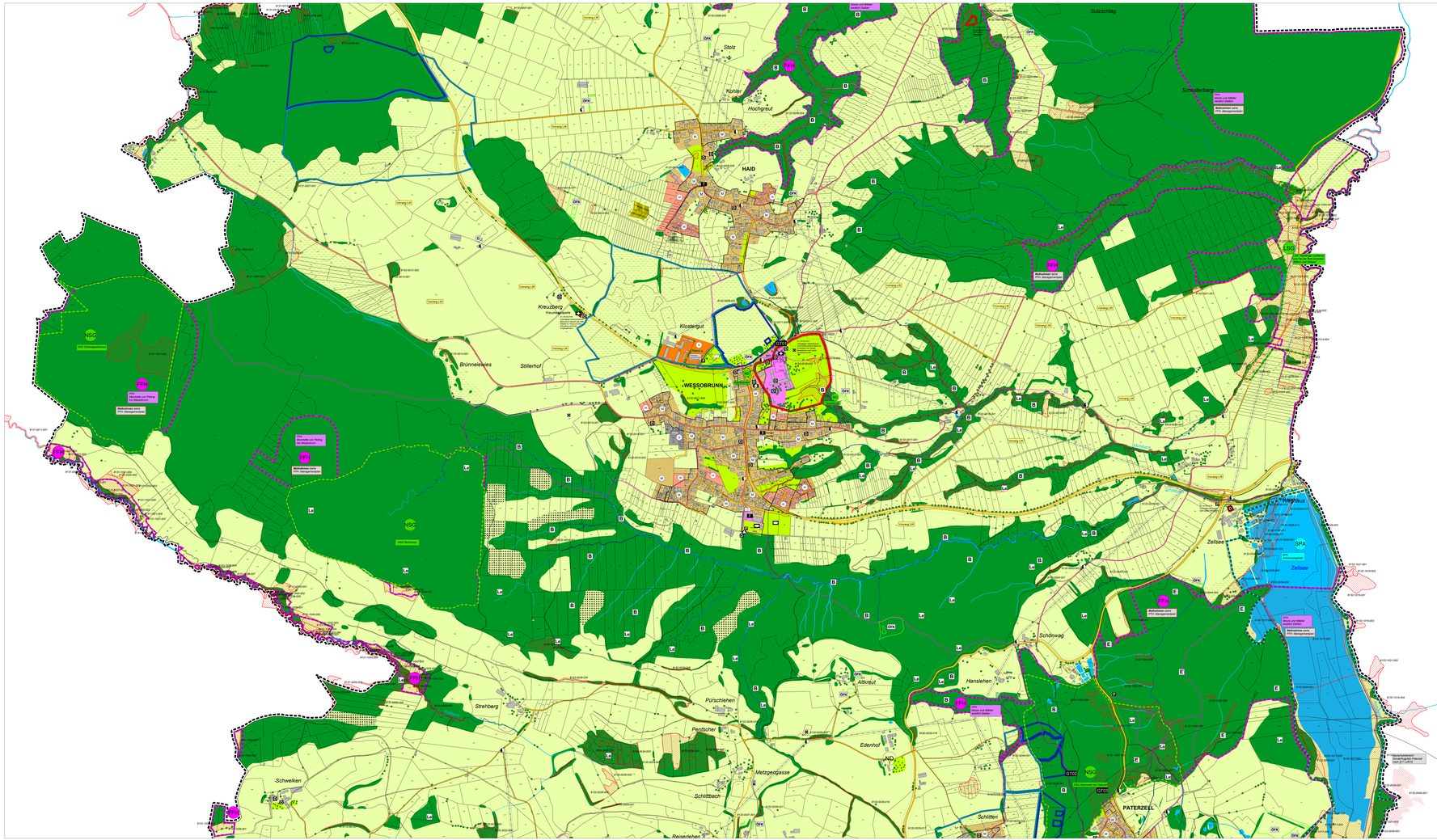
WESSOBRUNN
HAID
Kloster
Kloster
Kloster